

CTL

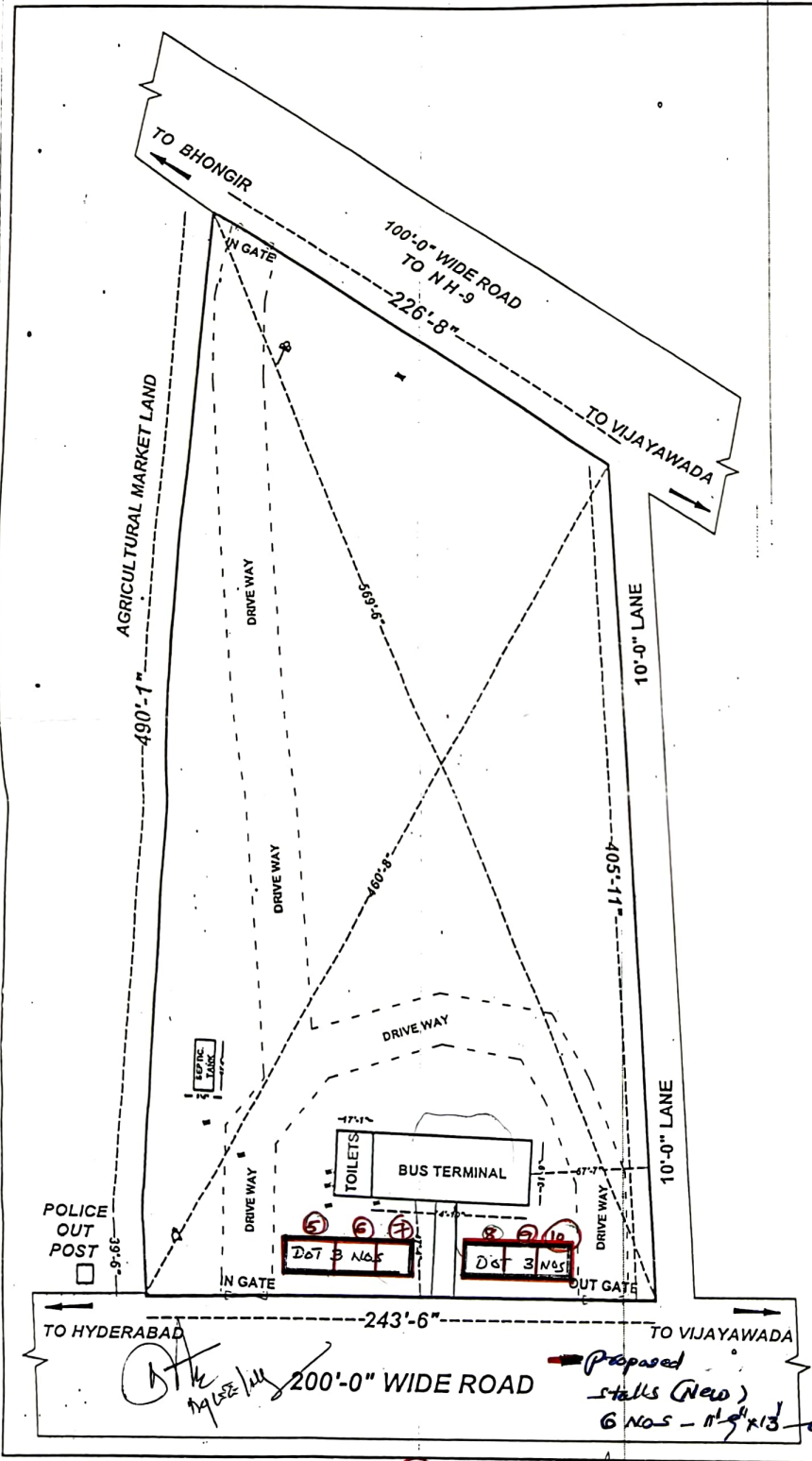



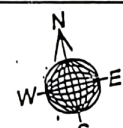

PLAN SHOWING THE PROPERTY PREMISES (APSRTC) CHIYTAL BUS STAND, SURVEY NOS. 632/2, 3, 633/3, SITUATED AT CHIYTAL, NALGONDA. (Dist.)

USAGE : BUS STAND  
 AREA STATEMENT  
 TOTAL AREA : 2.37 Acres

- 1. BUS-TERMINAL AREA : 2386.77 SFT
- 2. TOILETS AREA : 553.82 SFT
- 3. SEPTIC TANK AREA : 223.52 SFT

ORIENTATION  
  
 SCALE  
 1" : 100'  
 ALL DIMENSIONS ARE IN FEET

- OTHER FEATURES
-  MAN HOLE
  -  EP
  -  BORE
  -  TRANSFORMER

ENGINEER SIGNATURE

 **B.E. REDDY & ASSOCIATES**  
 STRUCTURAL / CIVIL CHARTERED ENGINEERS,  
 OWN PLANNERS, ARCHITECTURAL CONSULTANTS &  
 REGD. VALUERS & SURVEY & LOSS ASSESSORS  
 Tel: 040-27800008, Cell: 9848441307.

CAT-II / NLG / 66

5 to 10  
 = 6 NOS

Proposed stalls (New)  
 6 NOS - 11' 6" x 13' 0"

CTL

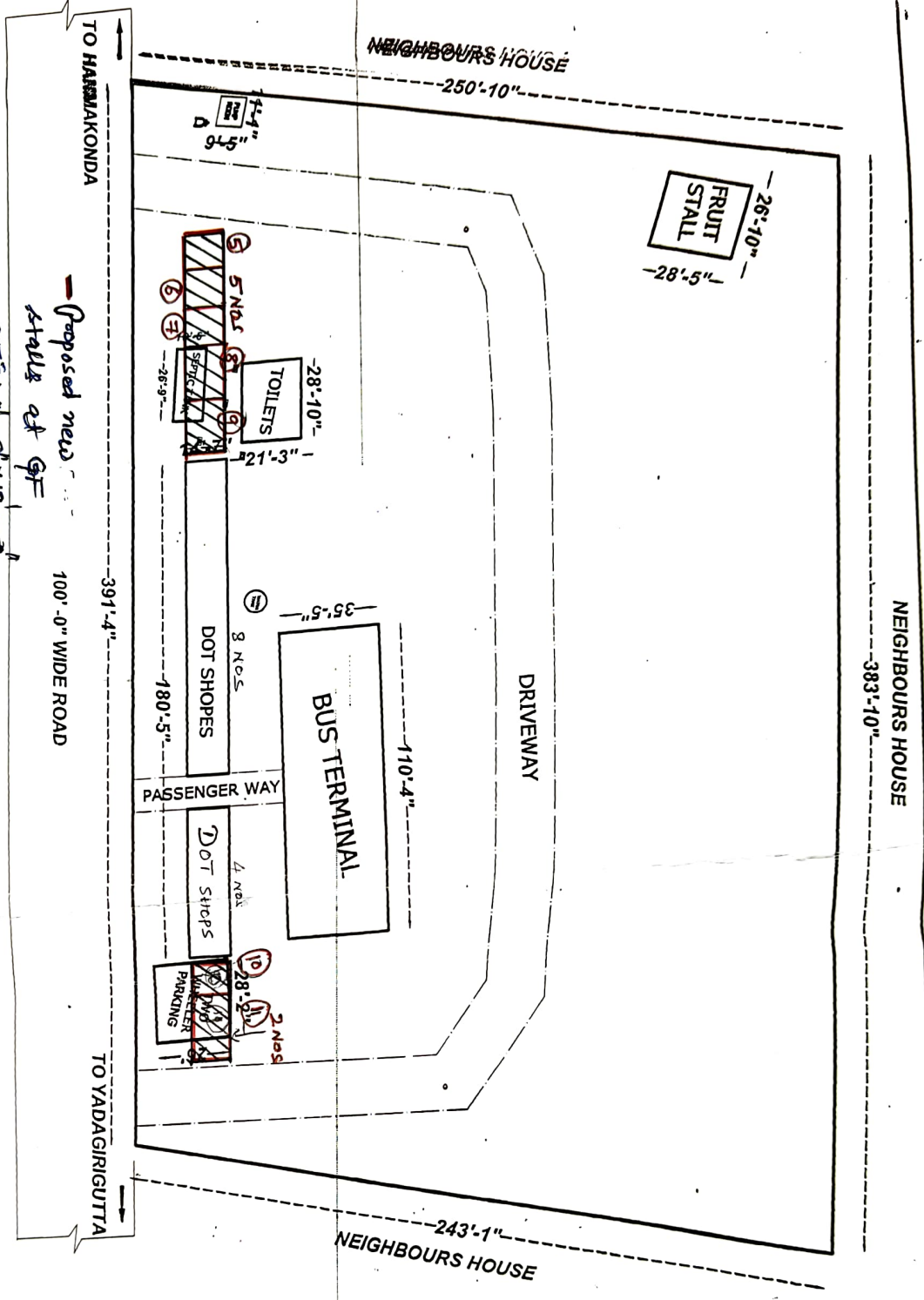

Proposed new  
stalls of GF  
SIZE: 11'-9" X 13'-0"  
7 NOS

*(Signature)*

Note: Septic tank to be relocated -

NEIGHBOURS HOUSE  
383'-10"

PLAN SHOWING THE PROPERTY PREMISES (CAPRTC) ALAIR BUS STAND, IN SURVEY NO. 802/2, SITUATED AT ALAIR, NALGONDA (Dist.)

ALAIR  
Ground Floor

USAGE :	BUS STAND
AREA STATEMENT	
TOTAL AREA :	2.15 Acres

1. BUS TERMINAL	: 3907.42 SFT
2. DOT SHOPS	: 2457 SFT
3. TWO WHEELER PARKING	: 732.92 SFT
4. TOILETS	: 612.45 SFT
5. SEPTIK TANK	: 280.72 SFT
6. PUMP ROOM	: 104.01 SFT
7. FRUIT STALL	: 762.71 SFT

ORIENTATION  
S  
SCALE  
1" = 100'



OTHER FEATURES  
MAN HOLE  
BORE

ENGINEER SIGNATURE

**B.E. REDDY & ASSOCIATES**  
PROFESSIONAL CONSULTANTS  
ARCHITECTS, CIVIL ENGINEERS, MECHANICAL, ELECTRICAL, INSTRUMENTATION, ENVIRONMENTAL, CONSULTANTS & SPECIALIZING IN SURVEY & LAND ACQUISITION  
THE HANZIKONDA, CH. SRAVASTHI, TEL.

CAT-1 / NLG / 100

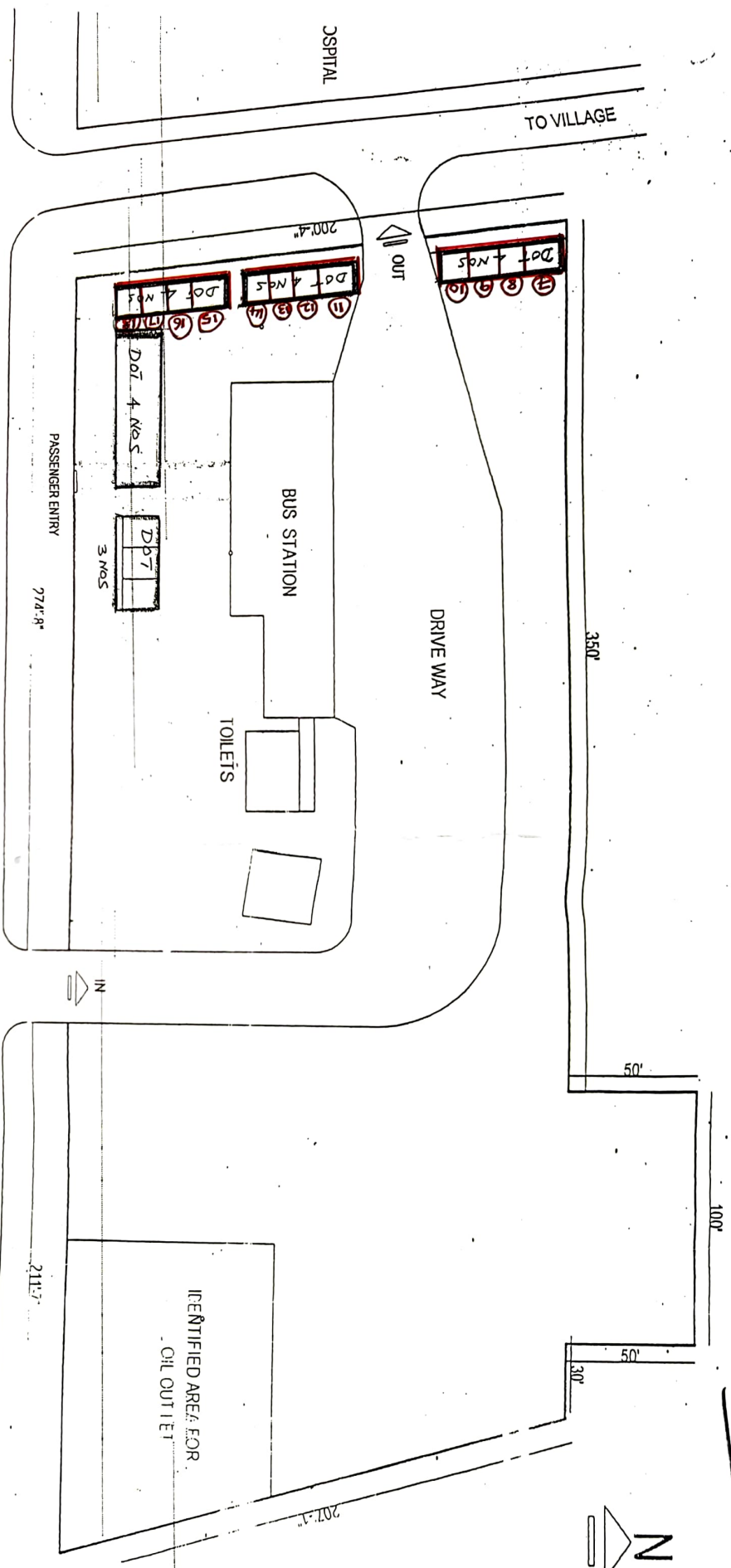

RMP

(7)

Proposed New stalls at FF  
 size: 11'9" x 13'0"  
 12 Nos.

LAY OUT  
 Dye

DyEE/MLG

BUS STATION AT RAMANNAPET - NALGONDA DIST

Dye  
 DyEE/MLG

Proposed New stalls  
 AT F.F. @ 10' NOS  
 size: 11'9" x 13'0"

11'5"

TO BHONGIRI

ROAD

TO NALGONDA

HOSPITAL

TO VILLAGE

PASSENGER ENTRY

BUS STATION

TOILETS

IDENTIFIED AREA FOR OIL OUTLET

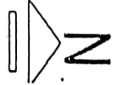



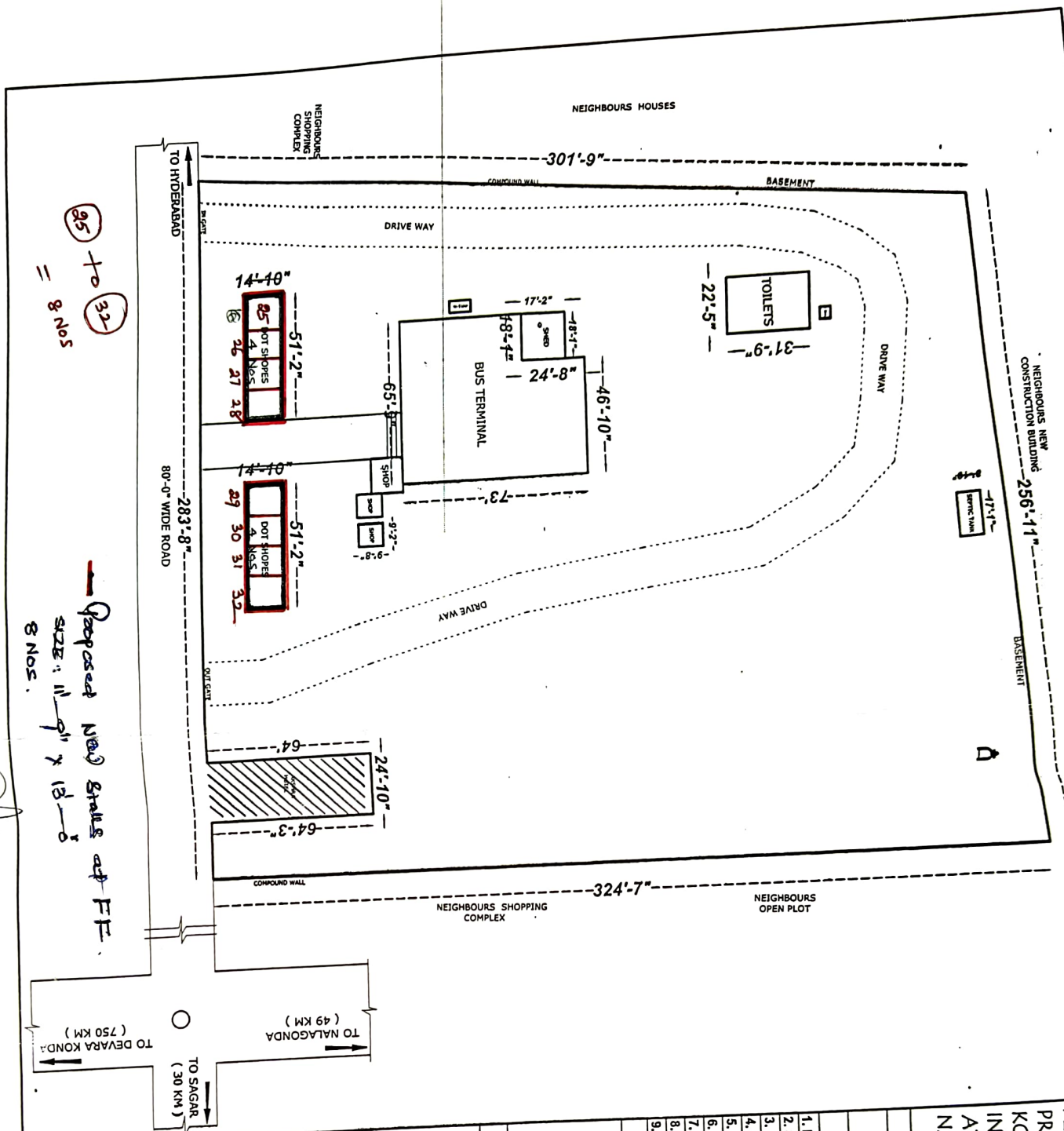

85 to 32 = 8 NOS

Proposed New Scale of FF  
 Size: 11'9" x 13'0"  
 8 NOS.

B.H. Dyer Indg

PLAN SHOWING THE PROPERTY PREMISES (APSRIC) KONDAMALLEPALLY BUS STAND, IN SURVEY NO. 99/2, SITUATED AT KONDAMALLEPALLY, NALGONDA (Dist.)

USAGE : BUS STAND

AREA STATEMENT

TOTAL AREA : 1.89 Acres

1. BUS TERMINAL	: 4327.52 SFT
2. SHED	: 310.58 SFT
3. DOT SHOP	: 758.44 SFT
4. DOT SHOP	: 758.44 SFT
5. SHOP	: 183.79 SFT
6. SHOP	: 97.38 SFT
7. SHOP	: 88.61 SFT
8. TOILETS	: 712.47 SFT
9. SEPTIK TANK	: 153.96 SFT

ORIENTATION SCALE



1" = 100'  
 ALL DIMENSIONS ARE IN FEET

OTHER FEATURES

- MAN HOLE
- △ BORE
- ⊕ EP
- ⊕ OVER HEAD TANK

ENGINEER SIGNATURE

**B. E. REDDY & ASSOCIATES**  
 ARCHITECTURAL/CONSULTING ENGINEERS  
 0486 PULAMMI ARCHITECTURAL CONSULTANTS 1  
 100A, VALLURU & SHIVET & LOBBY AREA  
 THE PAPERZYMEDIA.COM PROJECTS/2011

CAT-1/NLD/124

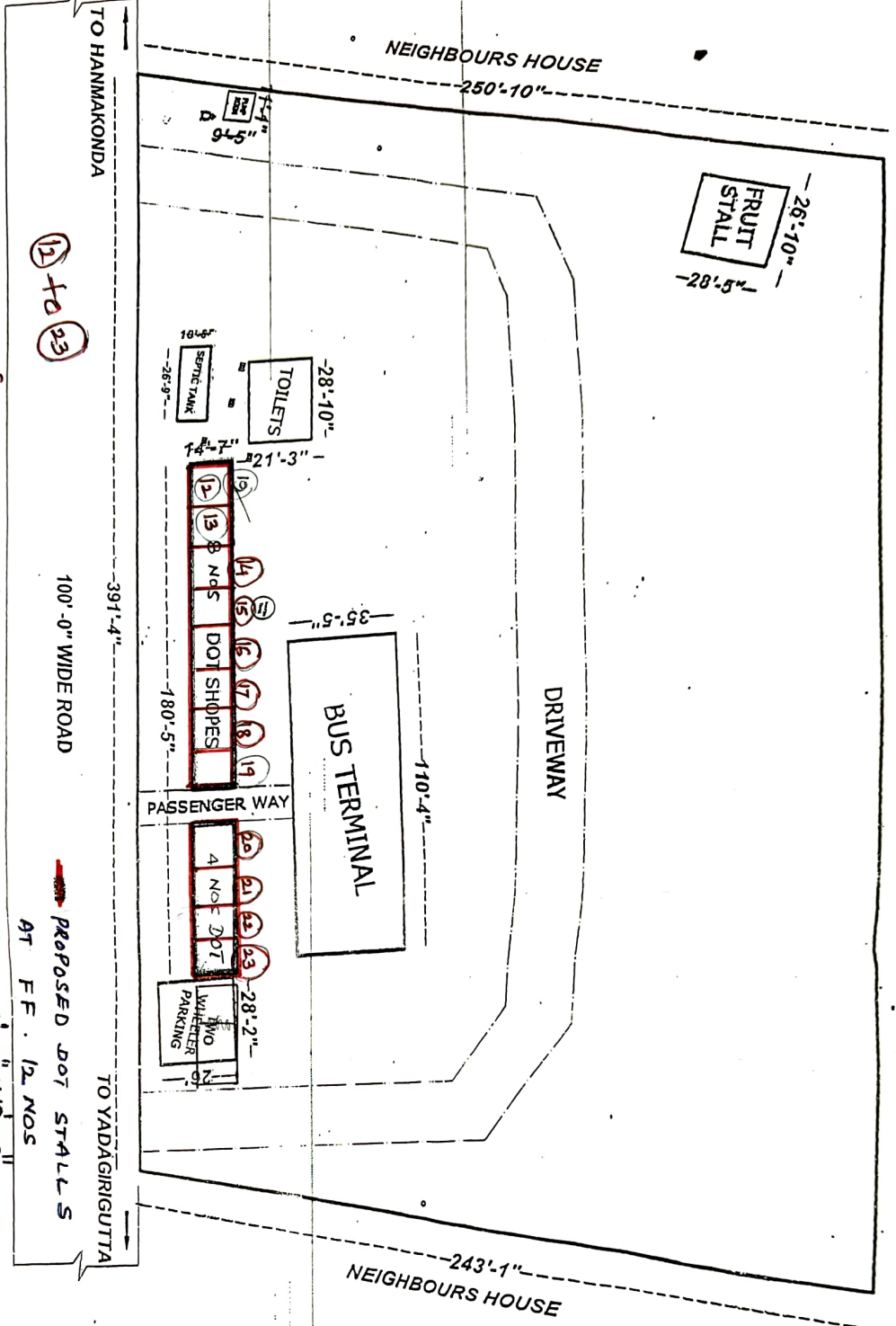

Proposed New stalls at FF  
 SIZE: 11'-9" x 13'-0"  
 12 NOS

Proposed DOT STALLS  
 AT FF. 12 NOS  
 SIZE: 11'-9" x 13'-0"

TO HANMAKONDA

TO YADAGIRGUTTA

PLAN SHOWING THE PROPERTY PREMISES (APRITC) ALAIR BUS STAND, IN SURVEY NO. 802/2, SITUATED AT ALAIR, NALGONDA (Dist.)

USAGE : BUS STAND  
 AREA STATEMENT

TOTAL AREA	: 2.15 Acres
1. BUS TERMINAL	: 3907.42 SFT
2. DOT SHOPS	: 2457 SFT
3. TWO WHEELER PARKING	: 732.92 SFT
4. TOILETS	: 612.45 SFT
5. SEPTIK TANK	: 280.72 SFT
6. PUMP ROOM	: 104.01 SFT
7. FRUIT STALL	: 762.71 SFT

ORIENTATION  
 SCALE: 1"=100'  
 ALL DIMENSIONS ARE IN FEET

OTHER FEATURES  
 MAN HOLE  
 BORE  
 ENGINEER SIGNATURE

B.E. REDDY & ASSOCIATES  
 STRUCTURAL CIVIL ENGINEERS,  
 OWN PLANNERS, ARCHITECTURAL CONSULTANTS  
 REGD. VALUERS & SURVEY & LOSS ASSESSORS  
 P-260, 2ND FLOOR, C-8, MARKET STREET,  
 HYDRABAD-500002, TEL: 26111120

CAT-1 / NLG / 100

15/11/2022  
 New 8



NSP COLONY

652

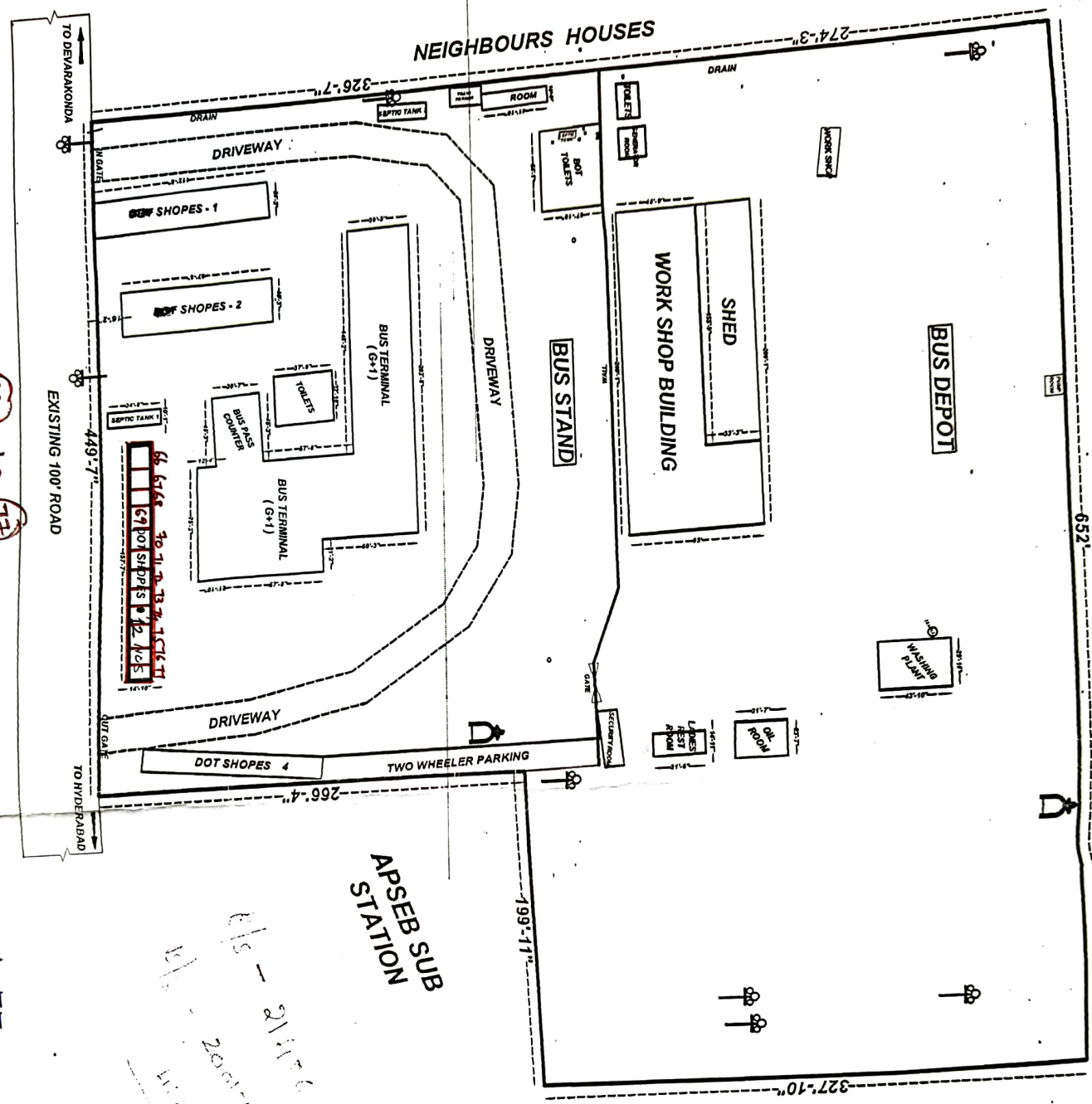

NEIGHBOURS HOUSES

NEIGHBOURS HOUSES

PLANNING AND ENGINEERING PRACTISES  
 (APSRIC) BUS STAND-DEPOT STAND IN  
 SURVEY NO. 857, 858, 862 & 869  
 SITUATED AT MIRYALAGUDA NALGONDA  
 (Dist.)

USAGE : BUS STAND / DEPOT

AREA STATEMENT  
 BUS DEPOT AREA : 4.41 Acres  
 BUS STAND AREA : 3.35 Acres  
 TOTAL AREA : 7.76 Acres

STRUCTURES

1. BUS TERMINAL/BUS PASS COUNTER BUILDING G+1 AREA	: 7321.23 SFT
2. DOT SHOPS NO. 1 AREA	: 2718.40 SFT
3. DOT SHOPS NO. 2 AREA	: 2948.72 SFT
4. DOT SHOPS NO. 3 AREA	: 2338.76 SFT
5. DOT SHOPS NO. 4 AREA	: 1662.29 SFT
6. TWO WHEELER PARKING AREA	: 3021.42 SFT
7. SEPTIC TANK NO. 1 AREA	: 350.27 SFT
8. TOILET S ROOM AREA	: 1238.87 SFT
9. SEPTIC TANK NO. 2 AREA	: 325.06 SFT
10. TRANSFORMER AREA	: 248.43 SFT
11. ROOM AREA	: 449.59 SFT
12. SLAB TOILET AREA	: 2051.12 SFT
DEPOT	
13. WORK SHOP BUILDING AREA	: 12062.87 SFT
14. SHED AREA	: 5175.94 SFT
15. SECURITY ROOM AREA	: 428.32 SFT
16. LADIES REST ROOM AREA	: 470.96 SFT
17. OIL ROOM AREA	: 745.07 SFT
18. WASHING PLANT AREA	: 1308.65 SFT
19. TEMPLE AREA	: 24.01 SFT
20. PUMP ROOM AREA	: 133.91 SFT
21. WORK SHOP AREA	: 367.82 SFT
22. GENERATOR ROOM AREA	: 324.42 SFT
23. TOILETS AREA	: 313.34 SFT

ORIENTATION

SCALE



1" = 100'  
 ALL DIMENSIONS ARE IN FEET

OTHER FEATURES

- MAN HOLE
- EP
- BORE

ENGINEER SIGNATURE

B.E. REDDY & ASSOCIATES

STRUCTURAL/CIVIL/QUANTIFIED ENGINEERS,  
 OWN PLANNERS, ARCHITECTURAL CONSULTANTS &  
 REGD. VALUERS & SURVEY & LOSS ASSESSORS  
 T-846-2718000, C-846441301.

CAT - II / NLD / 61

66 to 17 = 12 nos

Proposed New stalls at FF

12 nos.

ms

19

PROPOSED EXPANSION OF BUS STATION AT NALGONDA

LAY-OUT  
 34 + 50 = 17 NOS

Proposed New stalls of FF

SIZE: 11-9' X 13-0'  
 17 NOS.

Office

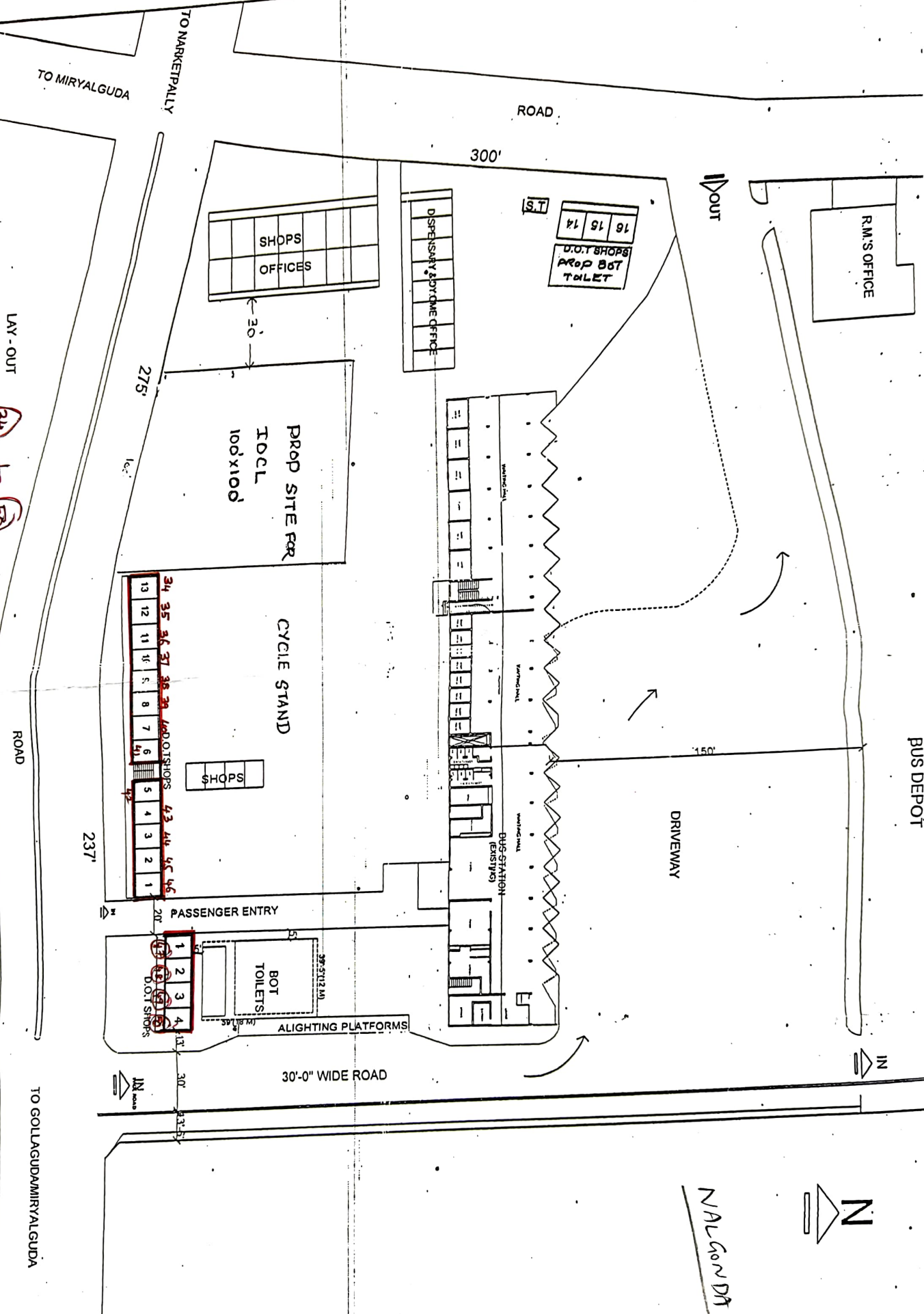

NALGONDA



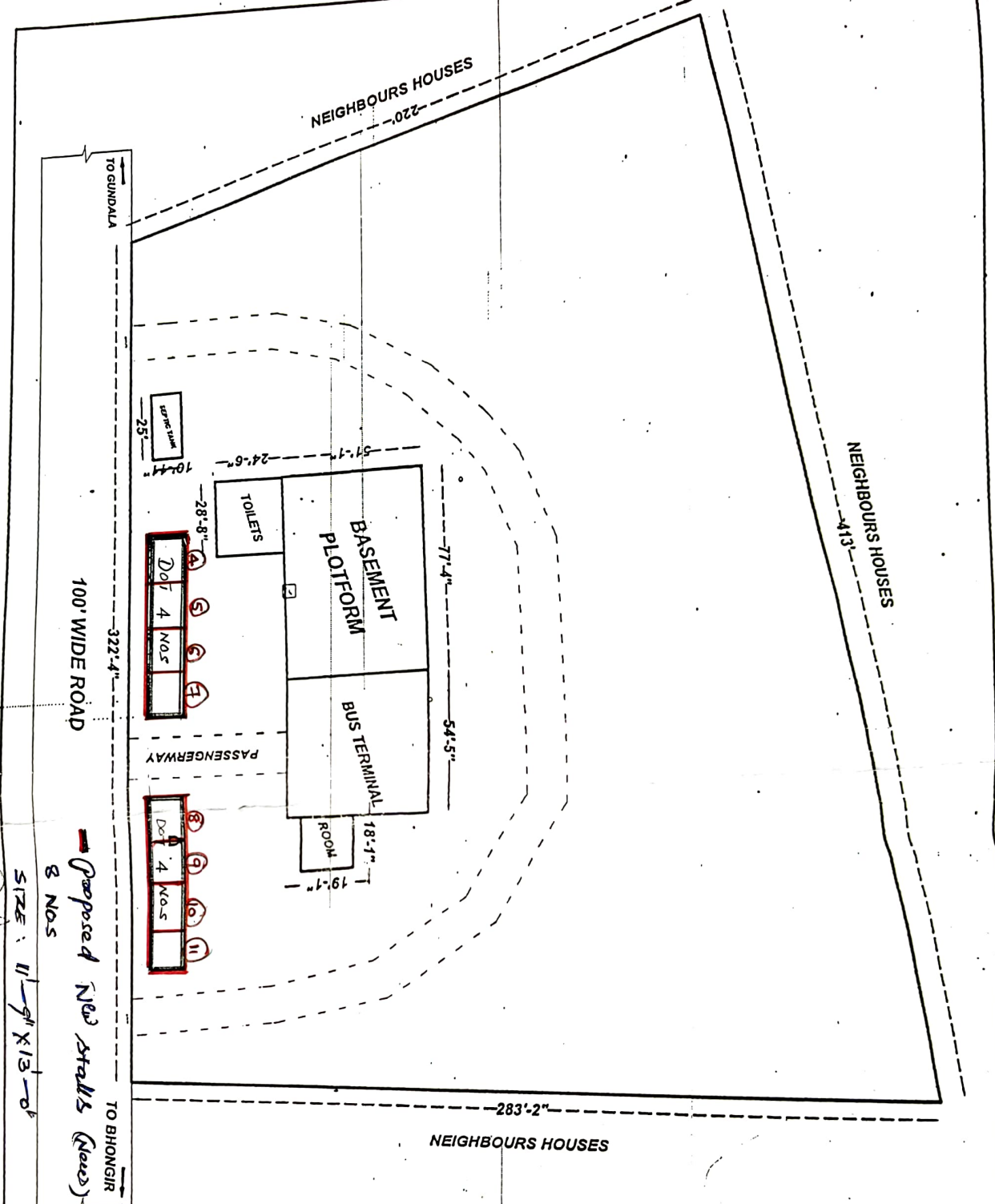

*B.H. Deyke Inc*

PLAN SHOWING THE PROPERTY PREMISES (APRPT) MOTHUKUR BUS STAND, IN SURVEY NO. 249, SITUATED AT MOTHUKUR, NALGONDA (Dist.)

USAGE :	BUS STAND
AREA STATEMENT	
TOTAL AREA :	2.07 Acres

1. BUS TERMINAL	: 2753.06 SFT
2. TOILETS	: 702.23 SFT
3. BASEMENT PLATFORM	: 3949.23 SFT
4. ROOM	: 371.77 SFT
5. SEPTIK TANK	: 273.16 SFT

ORIENTATION SCALE



1" = 100'  
ALL DIMENSIONS ARE IN FEET

OTHER FEATURES

- MAN HOLE
  - BORE
  - EP
  - OVER HEAD TANK
- ENGINEER SIGNATURE

**B. REDDY & ASSOCIATES**  
 ARCHITECTURAL, CIVIL, ELECTRICAL ENGINEERS,  
 CIVIL, ELECTRICAL, ARCHITECTURAL ENGINEERS &  
 PROJECT MANAGERS, COE, HYDRABAD

CAT-1/ NLD/101



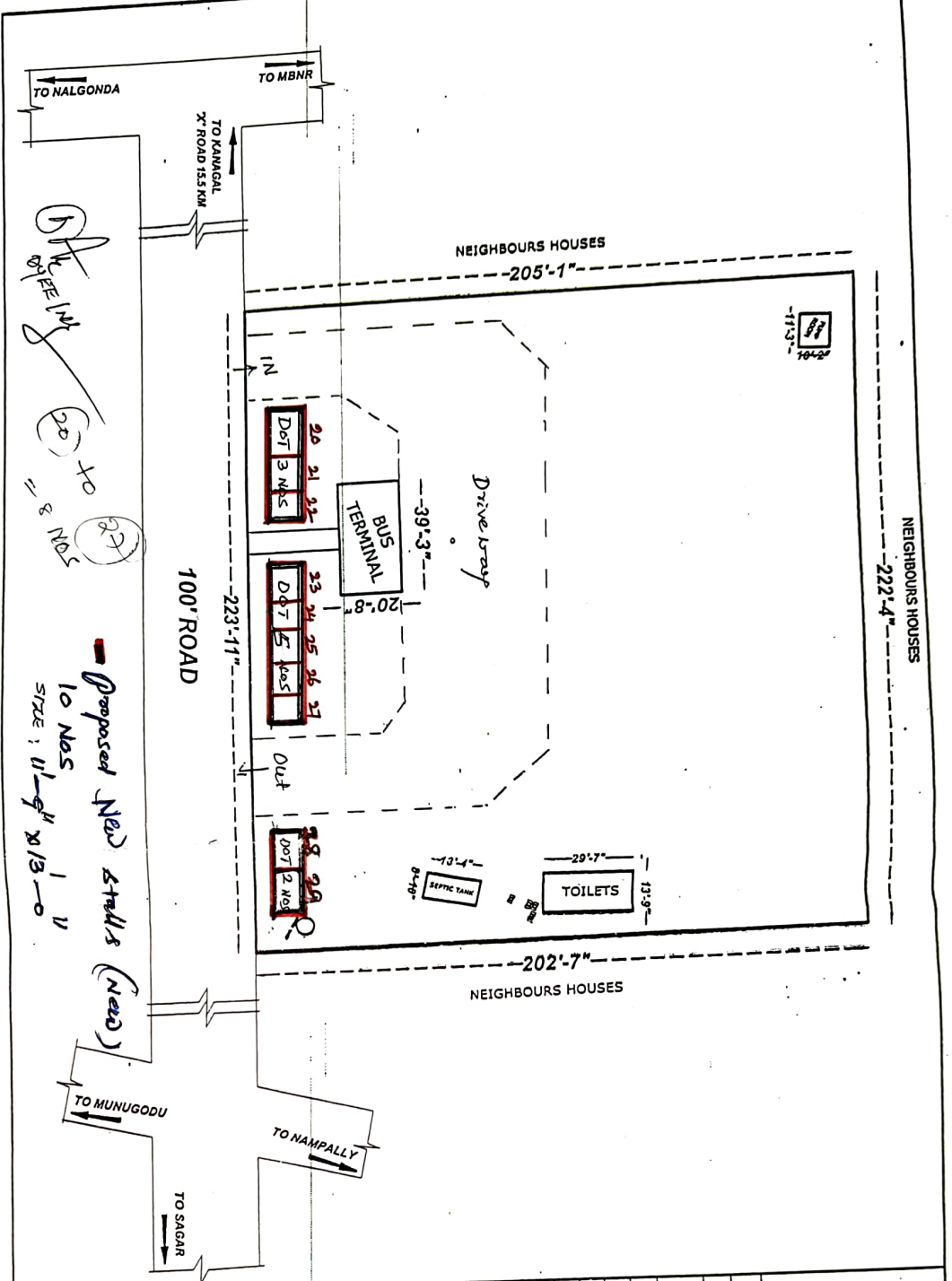

Proposed New stalls (New)  
10 NOS  
size: 11'-9" x 13'-0"

87

80

81

82

83

84

85

86

87

88

89

90

91

92

93

94

95

96

97

98

99

100

Proposed New stalls (New)  
10 NOS  
size: 11'-9" x 13'-0"

PLAN SHOWING THE PROPERTY PREMISES (APRTC) CHANDURU BUS STAND, IN SURVEY NO. 56/P, SITUATED AT CHANDURU, NALGONDA (Dist.)

USAGE : BUS STAND

AREA STATEMENT

TOTAL AREA : 1.02 Acres

1. BUS TERMINAL : 812.79 SFT

2. TOILETS : 405.92 SFT

3. PUMP ROOM : 114.00 SFT

4. SEPTIK TANK : 161.91 SFT

ORIENTATION

SCALE

1" = 100'

ALL DIMENSIONS ARE IN FEET

OTHER FEATURES

MAN HOLE

ENGINEER SIGNATURE

B. E. REDDY & ASSOCIATES  
STRUCTURAL/CIVIL/CHARITRED ENGINEERS,  
ORNI PLANNERS, ARCHITECTURAL CONSULTANTS &  
REGD. VALUERS & SURVEY & LOSS ASSESSORS  
126, RAJATHRAN, ONE THIRUVAHARU,

CAT-1 / NLG / 99

Chanduru

NEIGHBOURS HOUSES  
80.44  
196.77  
61.92

NEIGHBOURS HOUSES  
115.45

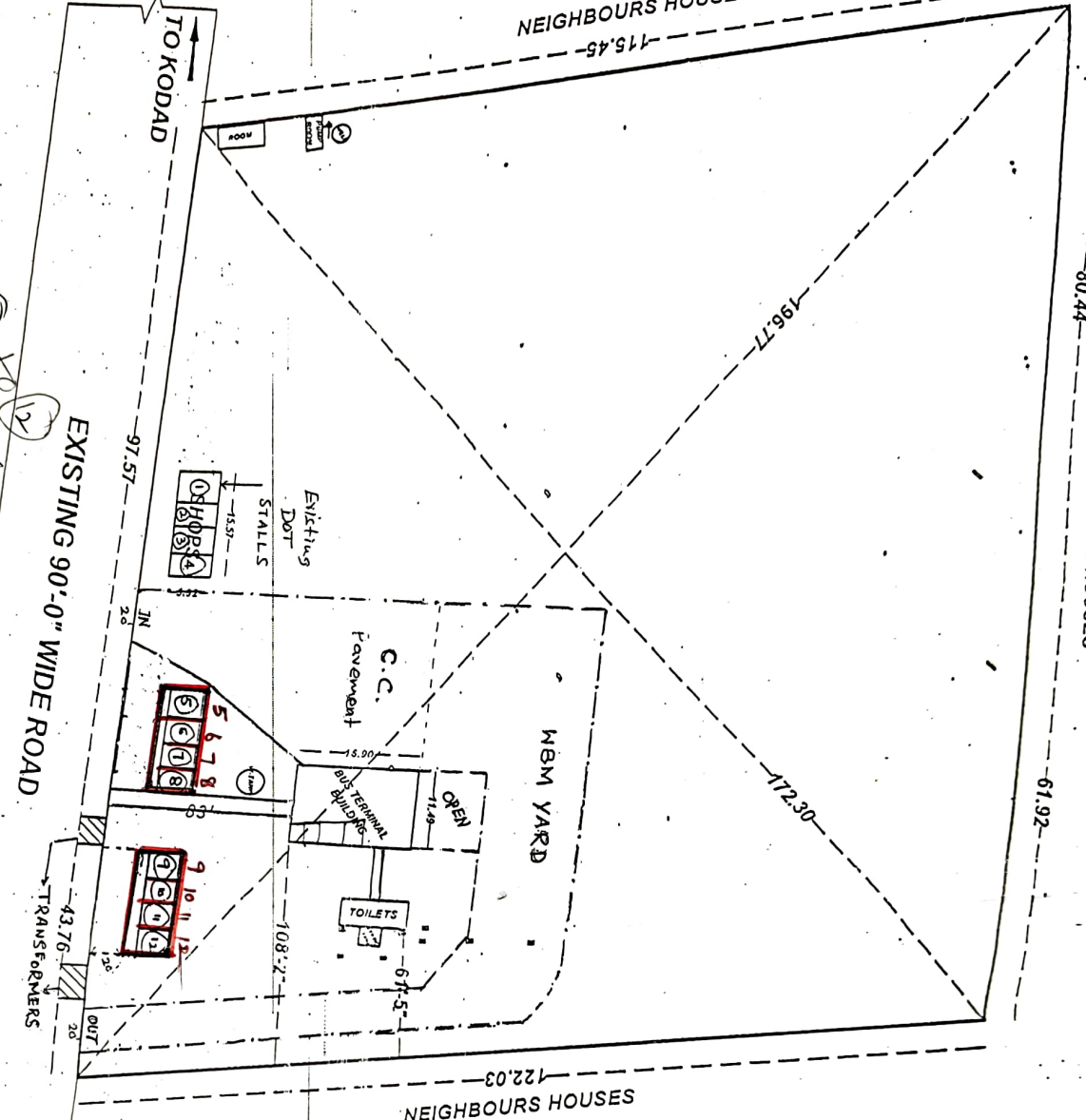

EXISTING 90'-0" WIDE ROAD  
8 NDS  
8 NDS (New)  
11-9" x 13-0"  
PROPOSED STALLS TO 8 NDS (New)

KRISHNA RIVER  
GARIDAPALLY (MIRYALAGUDA)

Proposed stalls  
to 8 NDS (11-9" x 13-0")

Huzur Nagar

(7)

PLAN SHOWING THE PROPERTY PREMISES (APSRIC) BUS STAND SURVEY NO. 195/2, 196/1, 2, & 197/2, SITUATED AT HUZUR NAGAR NAIGONDA (Dist.)

USAGE	: BUS STAND
AREA STATEMENT	
AREA	: 4.15 Acres
1. BUS-TERMINAL BLD AREA	: 2090.13 SFT
2. SHOPS AREA	: 992.50 SFT
3. ROOM AREA	: 220.04 SFT
4. PUMP ROOM AREA	: 119.75 SFT
5. WELL AREA	: 57.00 SFT
6. TOILETS ROOM AREA	: 386.28 SFT
7. SEPTIC TANK AREA	: 85.00 SFT

ORIENTATION	SCALE
	1" = 100'
ALL DIMENSIONS ARE IN FEET	

OTHER FEATURES
○ MAN HOLE
↑ EP
○ OPEN WELL
ENGINEER SIGNATURE

**B. REDDY & ASSOCIATES**  
 3RD FLOOR, PRAJAYAKUMAR NAGAR, GONDAPALLE,  
 HYDRABAD - 500032, TELANGANA, INDIA  
 A.P.O. NO. 2198, DISTRICT ROAD, NAIGONDA, DISTRICT NAIGONDA,  
 TELANGANA, INDIA  
 TEL: 9849199121, 9849199122

CAT-II/ NLG/ 65

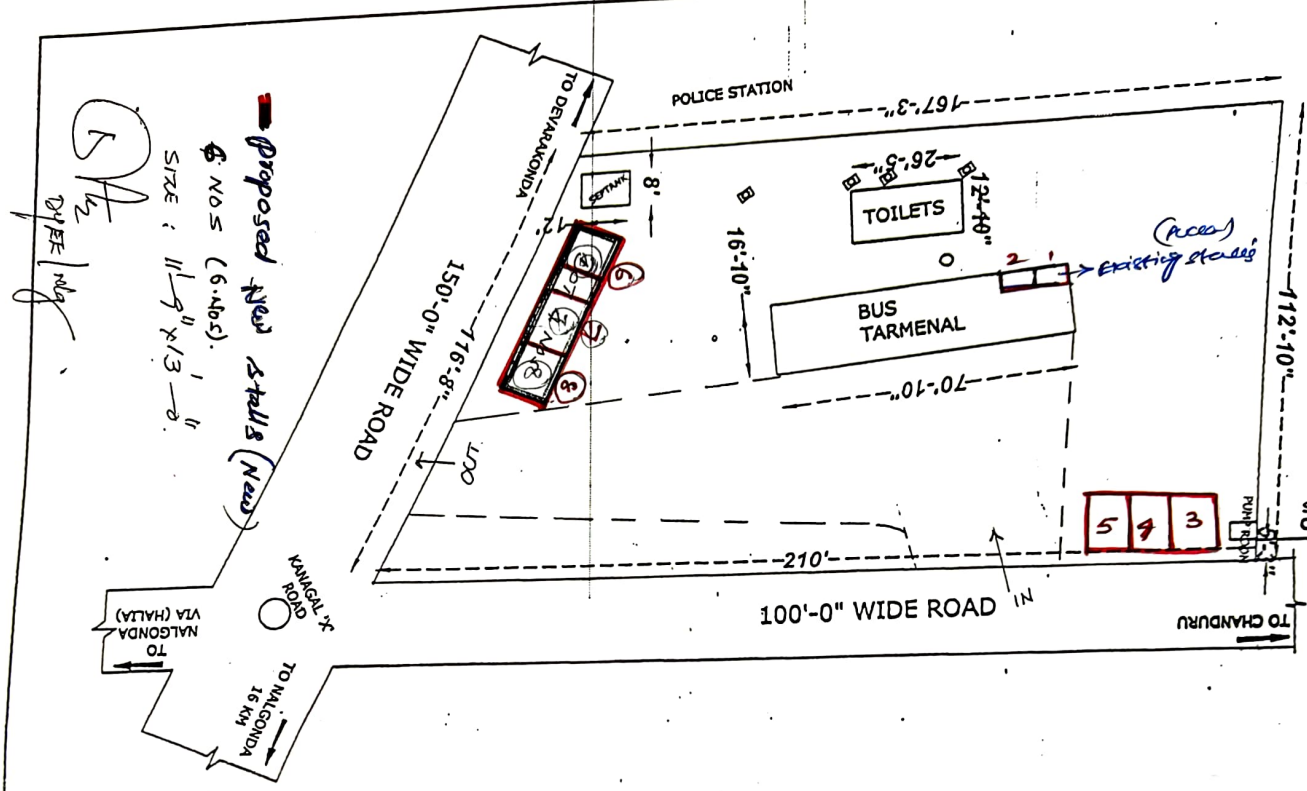

**Proposed New Stalls (New)**  
 6 NOS (6 nos)  
 SIZE : 11'9" x 13'0"

R.H.  
 D.Y.E.

PREMISES (CAPRTO) KANAGAL BUS  
 STAND, IN SURVEY NO. 620,  
 SITUATED AT KANAGAL, R.R  
 (Dist.)

USAGE : BUS STAND

AREA STATEMENT

TOTAL AREA : 0.475 ACRES

1. BUS TERMINAL : 1193.17 SFT

2. TOILETS : 338.88 SFT

3. SEPTIK TANK : 96.13 SFT

ORIENTATION



SCALE  
 1" : 100'  
 ALL DIMENSIONS ARE  
 IN FEET

OTHER FEATURES

MAN HOLE

BORE

EP

OVER HEAD TANK

ENGINEER SIGNATURE

**B. E. REDDY & ASSOCIATES**  
 STRUCTURAL CIVIL CHARTERED ENGINEERS,  
 OWN PLANNERS, ARCHITECTURAL CONSULTANTS &  
 REGD. VALUERS & SURVEY & LOSS ASSESSORS  
 T. No. 2780808, Cell: 984441130.

CAT-I/R.R/112

Kanagal

4